

PLAN SHOWING THE PROPOSED CONSTRUCTION
 OF A DWELLING HOUSE IN PLOT No. 93, "JEYALAKSHMI
 NAGAR", SURVEY NO. 210/2 & 210/2B (AS PER PATTAY), V.No. 47,
 KATTUPPAKKAM VILLAGE, SRIPERUMBUDUR TALUK, CHENGALP
 DISTRICT. FOR Mrs. R. SUGUMARI.
 SCALE: 1cm = 100 cm (OR) 1 INCH = 100 FEET.

Planning Permit No. A/568/90
APPROVED
 SUBJECT TO THE CONDITIONS IN
 PU THIS OFFICE LETTER.
 No. A/263/90 Date 15.5.90
 S. Jayar 15.5.90
 FOR MEMBER SECRETARY
 MADRAS METROPOLITAN
 DEVELOPMENT AUTHORITY
 MADRAS - 600 008.

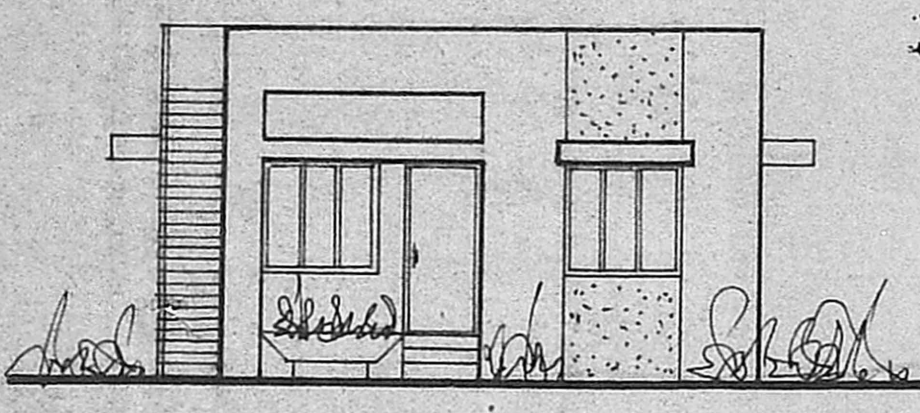

ELEVATION

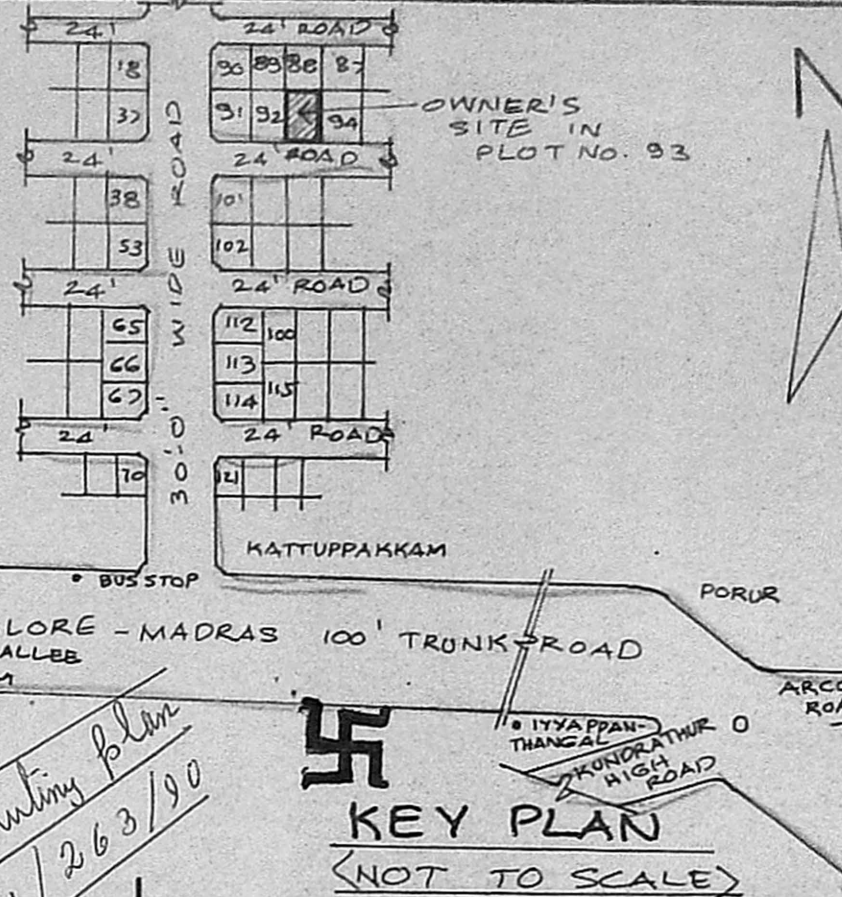
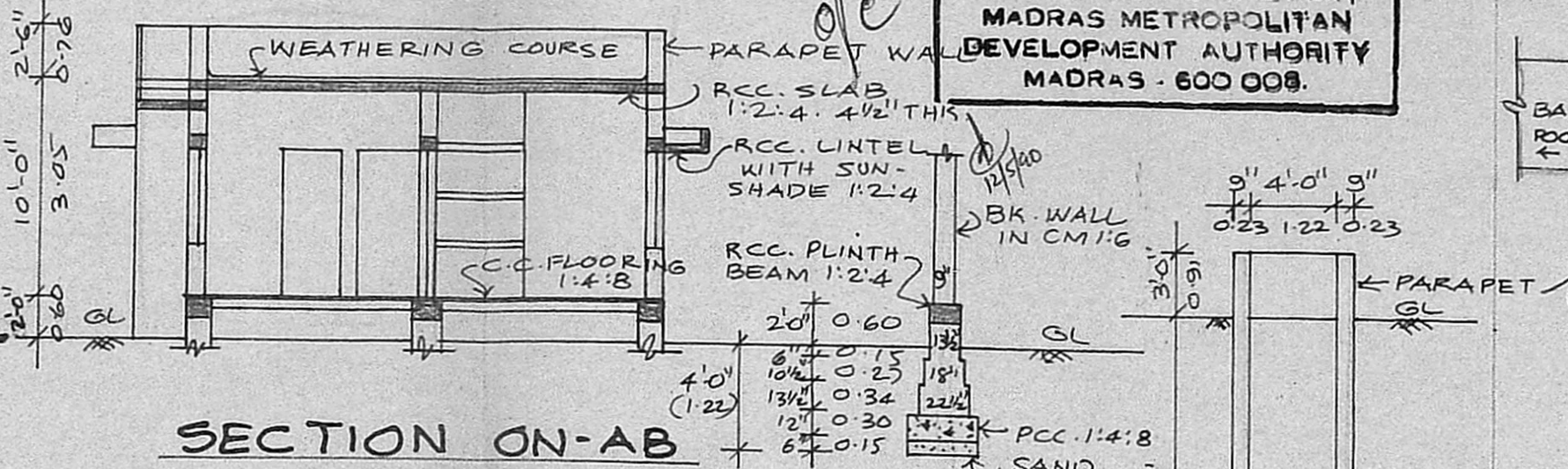

SECTION ON-AB

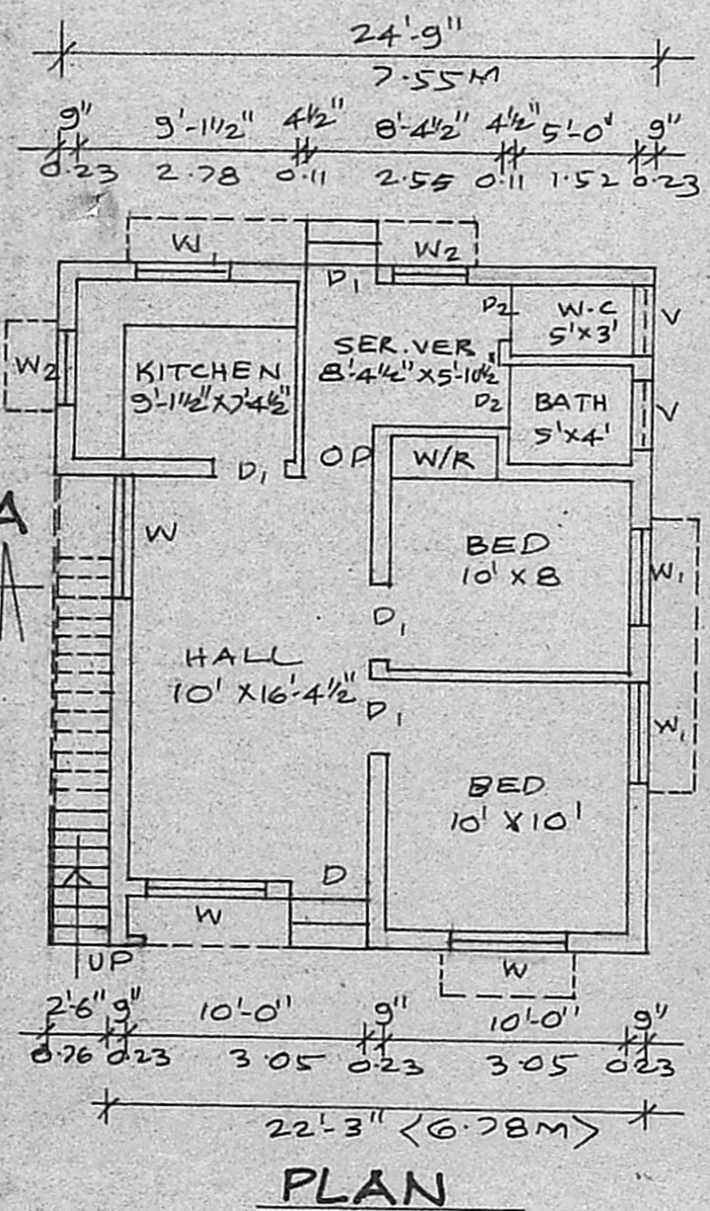

PLAN

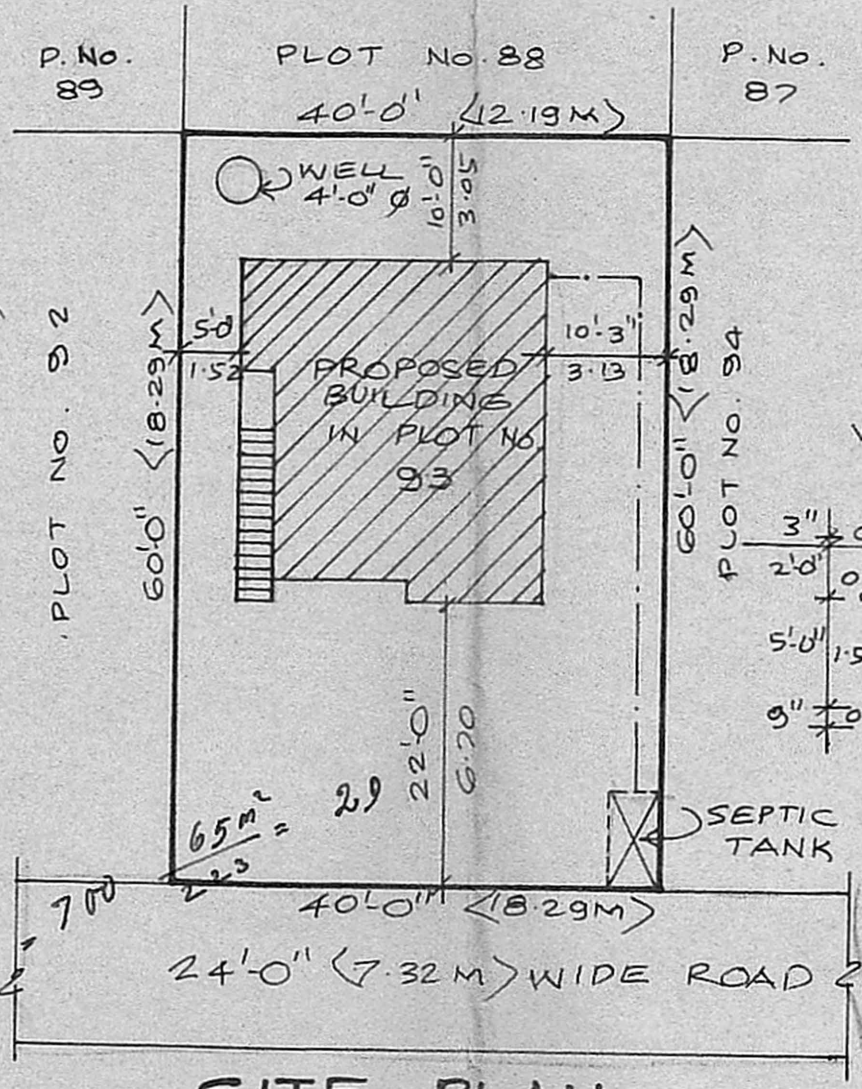

SITE PLAN

SCALE: 1" = 16'0" (OR) 1:200.

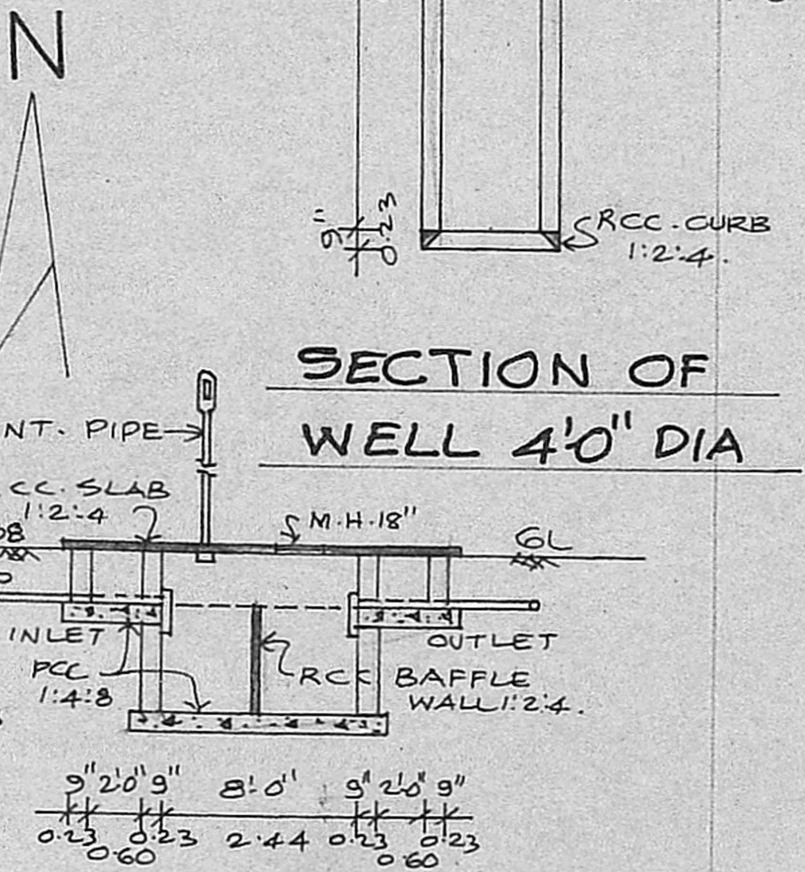

SECTION OF WELL 4'-0" DIA

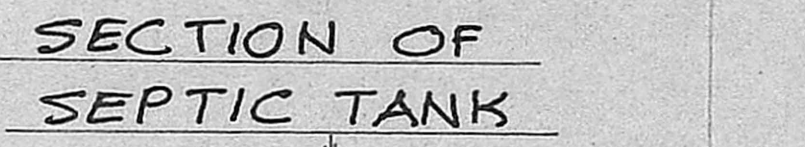

SECTION OF SEPTIC TANK

STAIRCASE:

WIDTH OF THE STAIR... 2'-6" (OR) 0.76M
 TREAD " " " ... 0'-10" ... 0.25
 RISER " " " ... 0'-7" ... 0.17

JOINERY:

D	... PANEL DOOR ...	3'-3" x 7'-0" (OR) 1.00 x 2.13
D ₁	... " " ...	3'-0" x 7'-0" ... 0.91 x 2.13
D ₂	... " " ...	2'-6" x 7'-0" ... 0.76 x 2.13
W	... " WINDOW ...	5'-0" x 4'-6" ... 1.52 x 1.37
W ₁	... " " ...	4'-0" x 4'-6" ... 1.22 x 1.37
W ₂	... " " ...	3'-0" x 4'-6" ... 0.91 x 1.37
V	... " VENTILATOR ...	3'-0" x 2'-0" ... 0.91 x 0.60

AREA: SQ. FEET (OR) SQ. M.
 TOTAL PLOT AREA... 2400.00 ... 222.96
 PLINTH AREA... 623.69 ... 57.94

COLOUR INDEX:

OWNER'S BOUNDARY	---
PROPOSED BUILDING	---
EXISTING ROADS	---

R. Sugumari
 OWNER'S SIGNATURE

Phone: 440782
 R. Mohan Rao, D.C.E.,
 LICENSED SURVEYOR
 Co. position of Madras
 REG. No: 14
 AMBATTUR TOWN SHIP
 ALANDUR MUNICIPALITY
 Consulting Engineer & Contractors
 Office: 15, Madhav Road,
 T. NAGAR, MADRAS-600 071